

Planning Permit No. A/1390/91

APPROVED

SUBJECT TO THE CONDITIONS IN THIS OFFICE LETTER.

No. A3/5069/91 Date 25/11/91

FOR MEMBER SECRETARY
MADRAS METROPOLITAN
DEVELOPMENT AUTHORITY
MADRAS - 600 008

29/11/91

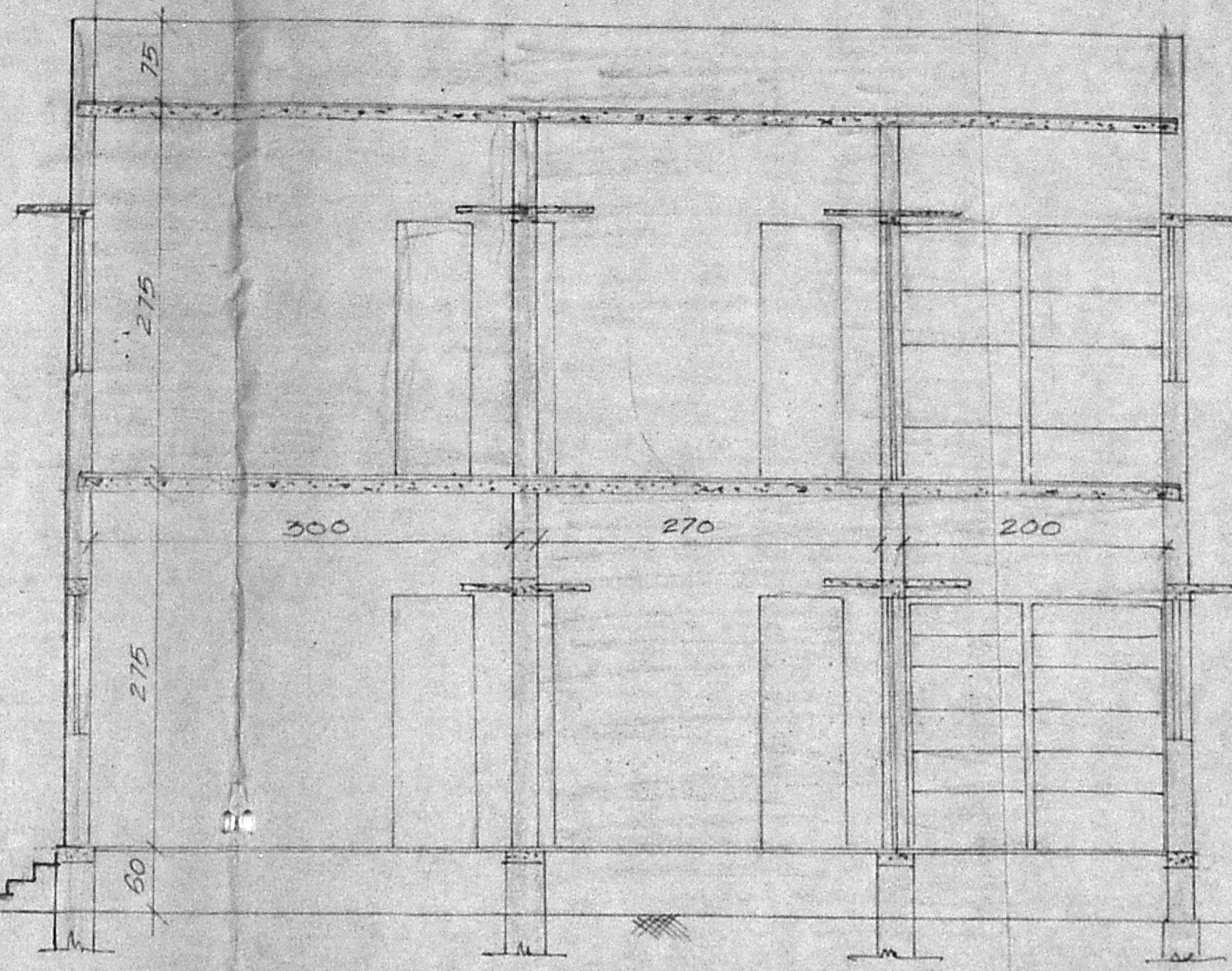

PARAPET WALL 230mm x 75 cm Ht.
BRICK WORK IN C.M. 1:6
PLASTERING IN C.M. 1:4, 12mm Jt.
R.C.C. IN C.M. 1:2:4
FLOORING PLASTERING IN C.M. 1:3
R.C.C. IN C.M. 1:4:8

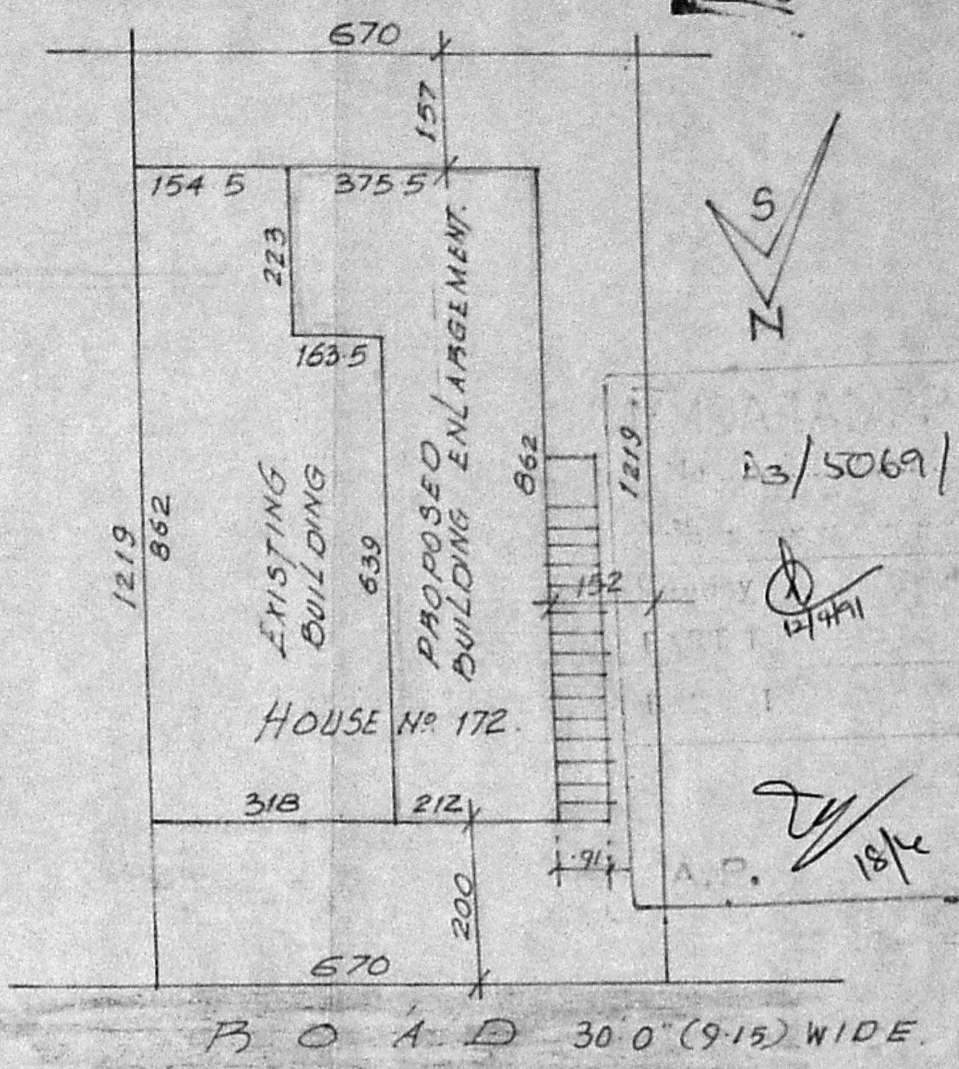

ORIENTATION PLAN.
SCALE: 1:100

FRONT ELEVATION.

SECTION ON AA

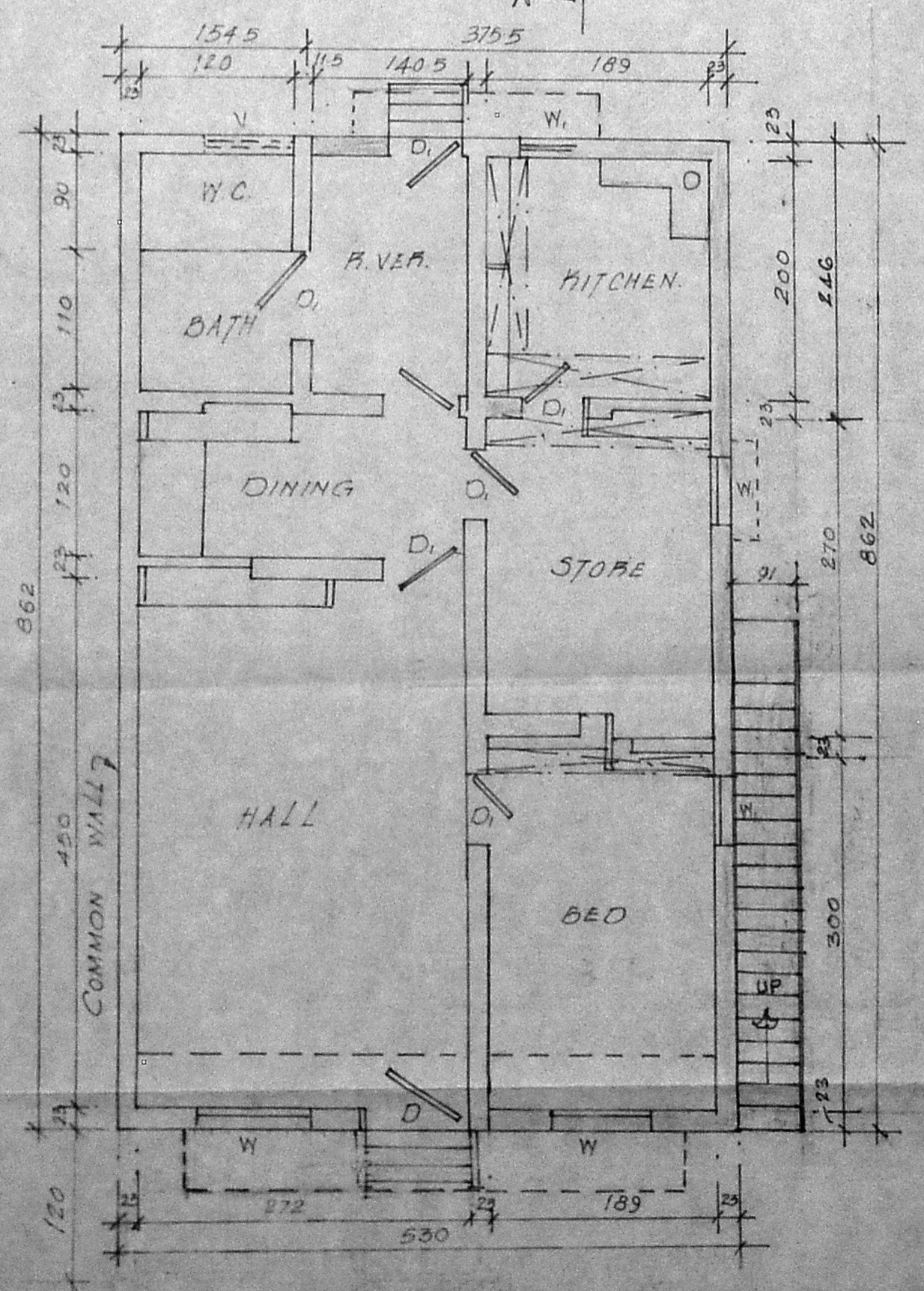

GROUND FLOOR PLAN.

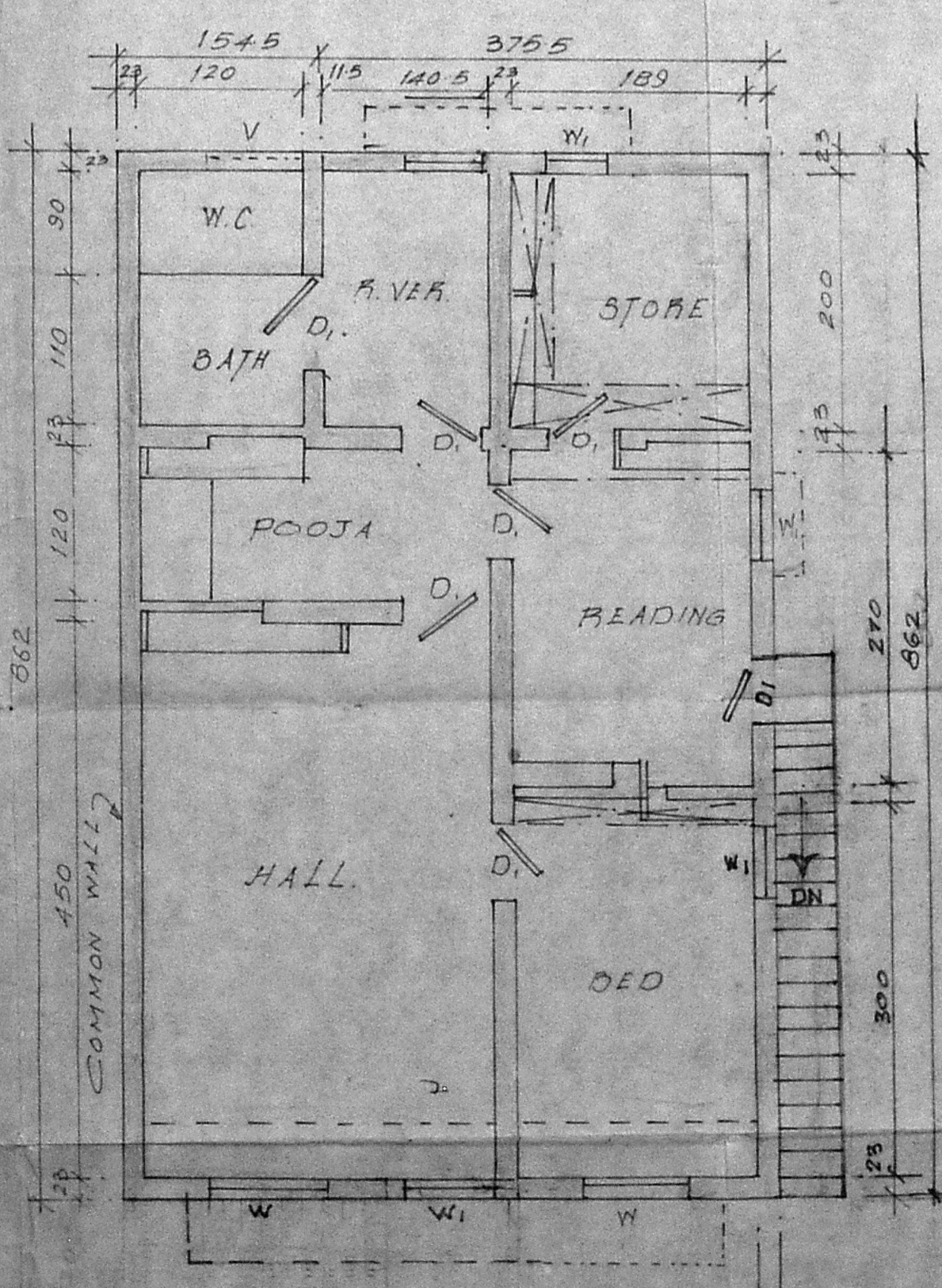

FIRST FLOOR PLAN.

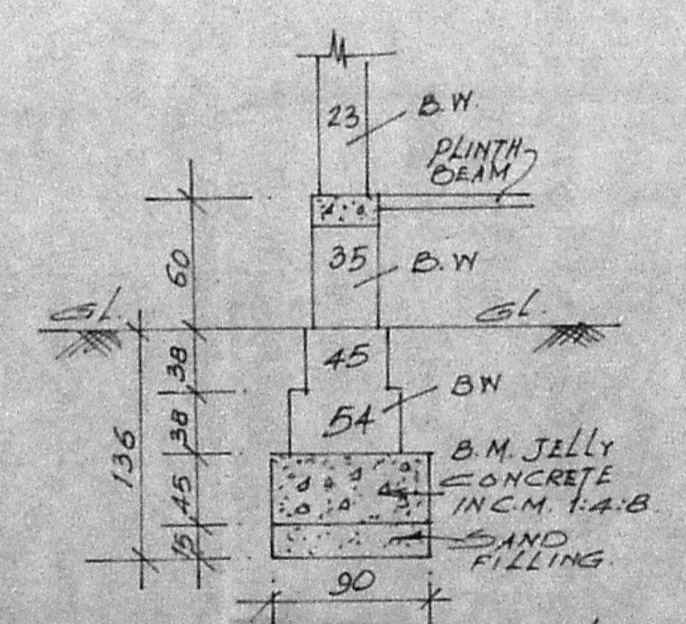

FOUNDATION DETAILS.

SPECIFICATION:

- D. DOOR : 90 x 200
- D₁ DOOR : 75 x 200
- W WINDOW : 90 x 120
- W₁ WINDOW : 45 x 120
- V. VENTILATOR : 70 x 50

PLOT AREA :

- EXISTING BUILDING AREA : 23.08 Sq.m
- PRO. BUILDING IN G. FLOOR : 22.59 Sq.m
- PRO. BUILDING IN F. FLOOR : 45.67 Sq.m

REFERENCE:

- EXISTING SHOW THUS.
- PROPOSED " "
- ROAD " "
- BOUNDARY " "

C. A. VASUDEVA RAO, Dip. C.E. AFFILIATE (Lic) ALL DIMENSIONS ARE IN C.M.
L.I.C. PANEL VALUER
PANEL ENGINEER/VALUER FOR
S.B.I., I.O.B., P.N.B. &
GEN. INSURANCE COMPANIES,
LICENSED SURVEYOR FOR
MADRAS CANTONMENT (No. 221)/
TAMBARAM & ALAMBUR MUNICIPALITIES,
Off: 24, MUNICIPAL BUILDINGS,
SHANMUGAM ROAD, TAMBARAM/
MADRAS-600045.
Phone: Off: 401957, Res: 403673

D. Vasudeva Rao
OWNER

PLAN SHOWING THE PROPOSED ENLARGEMENT TO THE EXISTING BUILDING AT HOUSE NO. 172, L.I.G. TYPE (TWIN) HOUSE AT TAMBARAM N.H. T.N.H.S. WEST TAMBARAM, SAIDAPET TK. CHINGLEPUT DIST.

SCALE: 1:50.